BLACK TAIL™

JUNE 1997 CC 50048
U.S. $6.99 CAN. $7.99

JEANNIE PEPPER
RETURNS IN A WILD INTERVIEW & PHOTOS!

DESTINEY
HOLLYWOOD'S HOT NEW XXX-STAR!

2 WILD NEW JERSEY CLUBS!

GOLDIE
PUTTIN' IT OUT BACK FOR THE BROTHAS!

DISPLAY UNTIL 5/19/97
06
0 71658 50048 8

FOR ADULTS ONLY—
NOT FOR SALE TO MINORS

GOLDIE

CLUB REPORT

The Club Eleganza has been on the corner of 16th Avenue and 18th Street in Newark, New Jersey, for 25 years, and has been featuring exotic dancers for 15 years. It is one of four clubs in the Newark area owned by Eddie Barber, a gentleman who knows what sophisticated ladies and gents want and who has earned a reputation for being a "most congenial" host.

The club is open every day. With a ticket, it's $5 to get in, more if you pay at the door, and there is a two-drink minimum. A beer is $3.50, liquor $3, and mixed drinks $5. No food is served. Club Eleganza is also available, with a catered menu, for private parties.

Once a week, on Sensational Saturdays, French Productions' Nite Ladies put on a totally torrid show from 10 p.m. to 3 a.m., and a big go-go-rama every two months. On Sensational Saturdays, backed up by Brother Sticky, the club's "superhot" deejay, anywhere from 10 to 20 dancers from all over the East Coast show their stuff, turning the excitement level up to a fever pitch. Some of the dancers—Kiki, Lil' Pony, Pinky Starr, Bitch and Silk—were warming up when our photographers were at the club, giving us a hint at just how naughty those women can be. Frenchie tells us that table, lap, sofa and wall dances average $10, and says, "So, please come and have fun, and bring someone with you."

For ticket information, call 215-248-4573, or call Club Eleganza directly if you'd like to find out how to go about throwing a party there. The telephone number is 201-372-9827.

CLUB

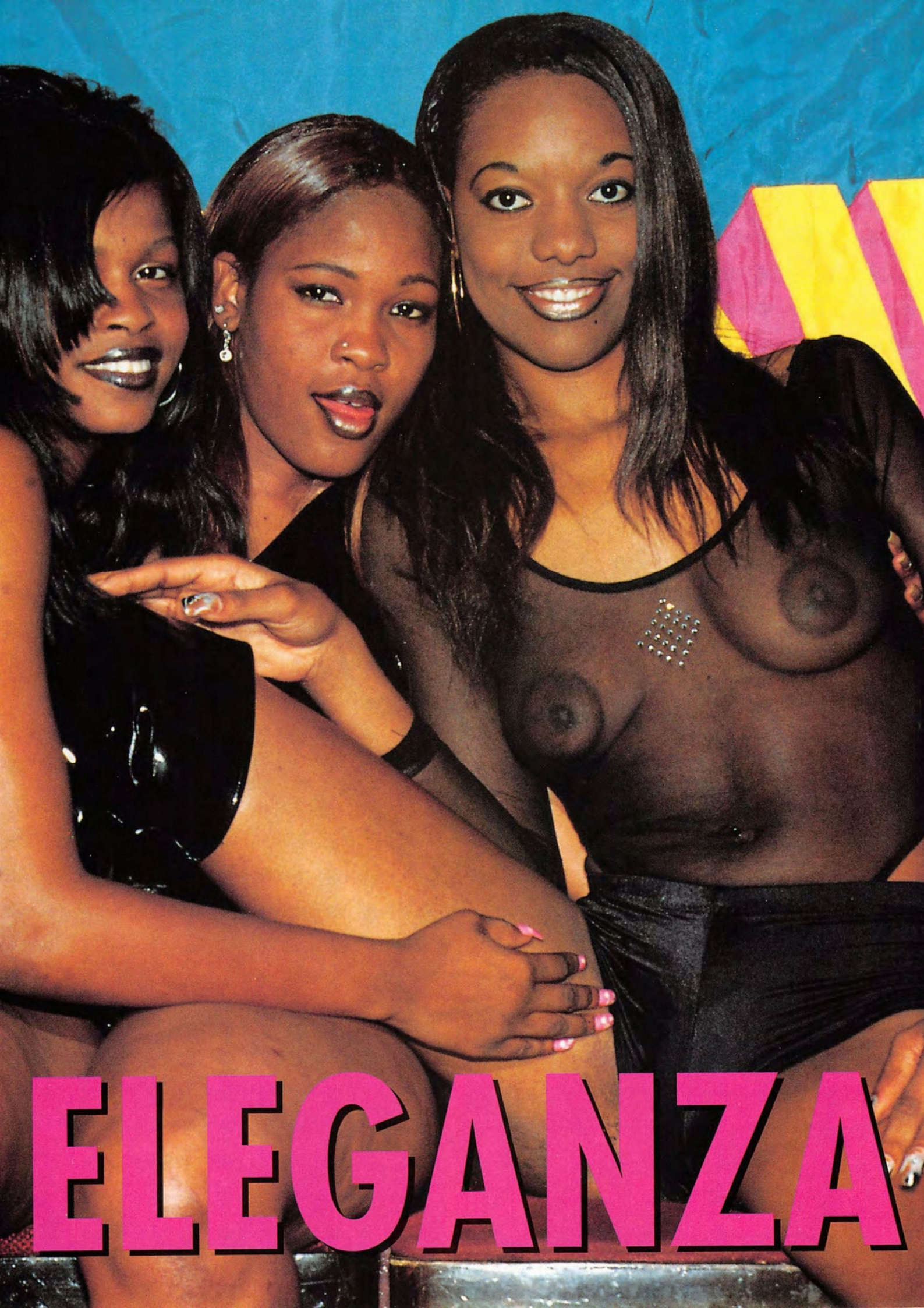
ELEGANZA

Strawberry

CLUB REPORT

The Paradise Club at 405 Frelinghuysen Avenue in the heart of Newark, New Jersey, is about to become one of the most popular gentleman's clubs in the state. They have a swimming pool out back, and French Productions will be hosting wild and very wet pool parties there every day this summer. Plus, every Thursday, from 9 p.m. to closing, it's Go-go-rama Night.

The club's manager, Ralph Kelly, is a really nice guy who goes out of his way to see that the customers are happy and the atmosphere friendly. He, along with the Paradise Club's sexy barmaids, keep it fun every minute.

There's a $5 charge at the door and a two-drink minimum at $3 each. Table and lap dances are available for $10.00, and as you can judge by looking at lovely Ivory, Starr and Dominique in our photos, the woman are hot-to-trot and gorgeous! Frenchie says, "Cum in peace."

If there's anything else you want to know about the Paradise Club, give them a call at 201-643-4880, and be sure to mention BLACK TAIL.

Paradise CLUB

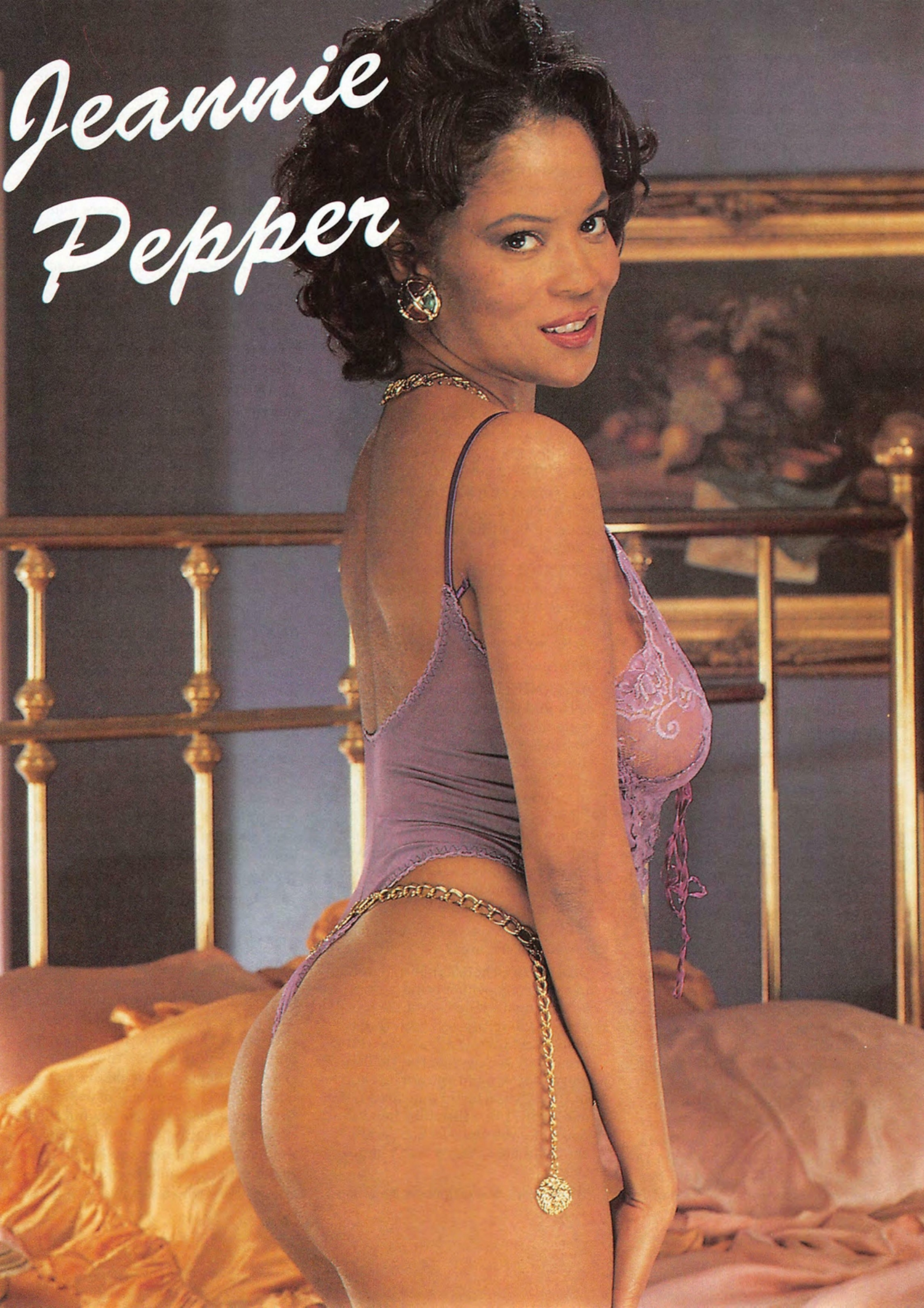
Jeannie
Pepper

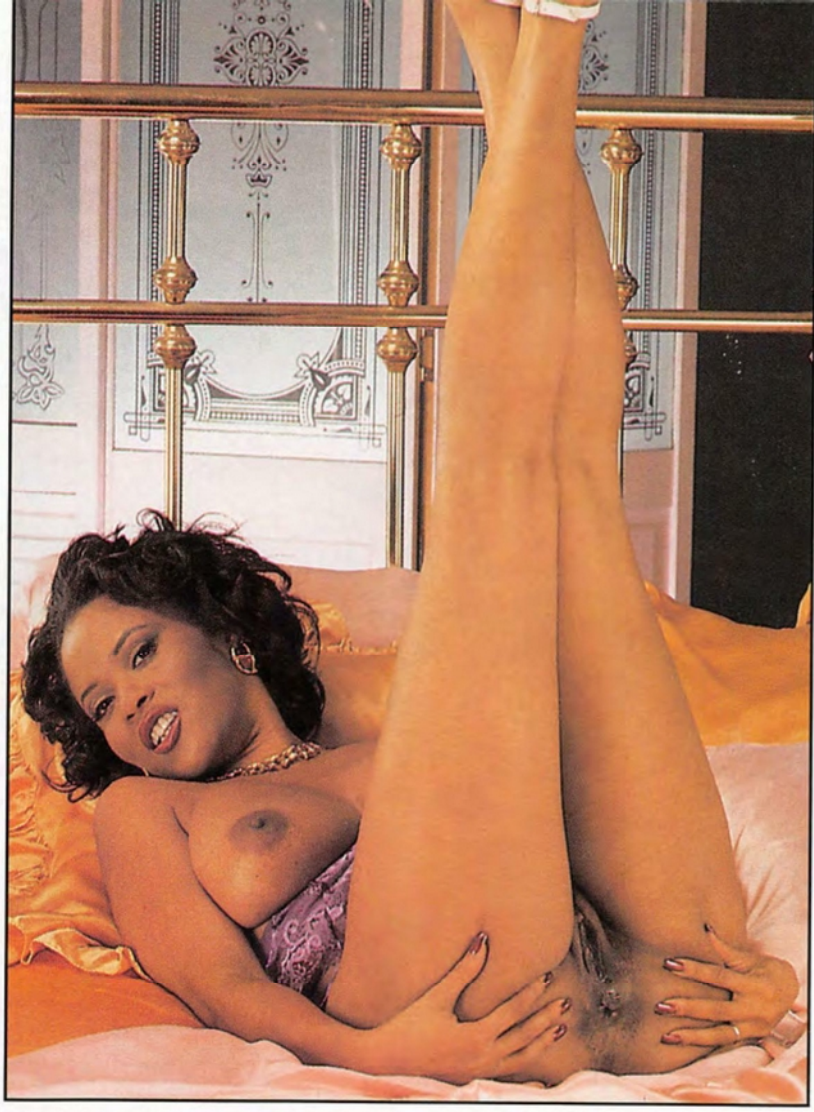

Jeannie Pepper

BLACK TAIL *centerfold*

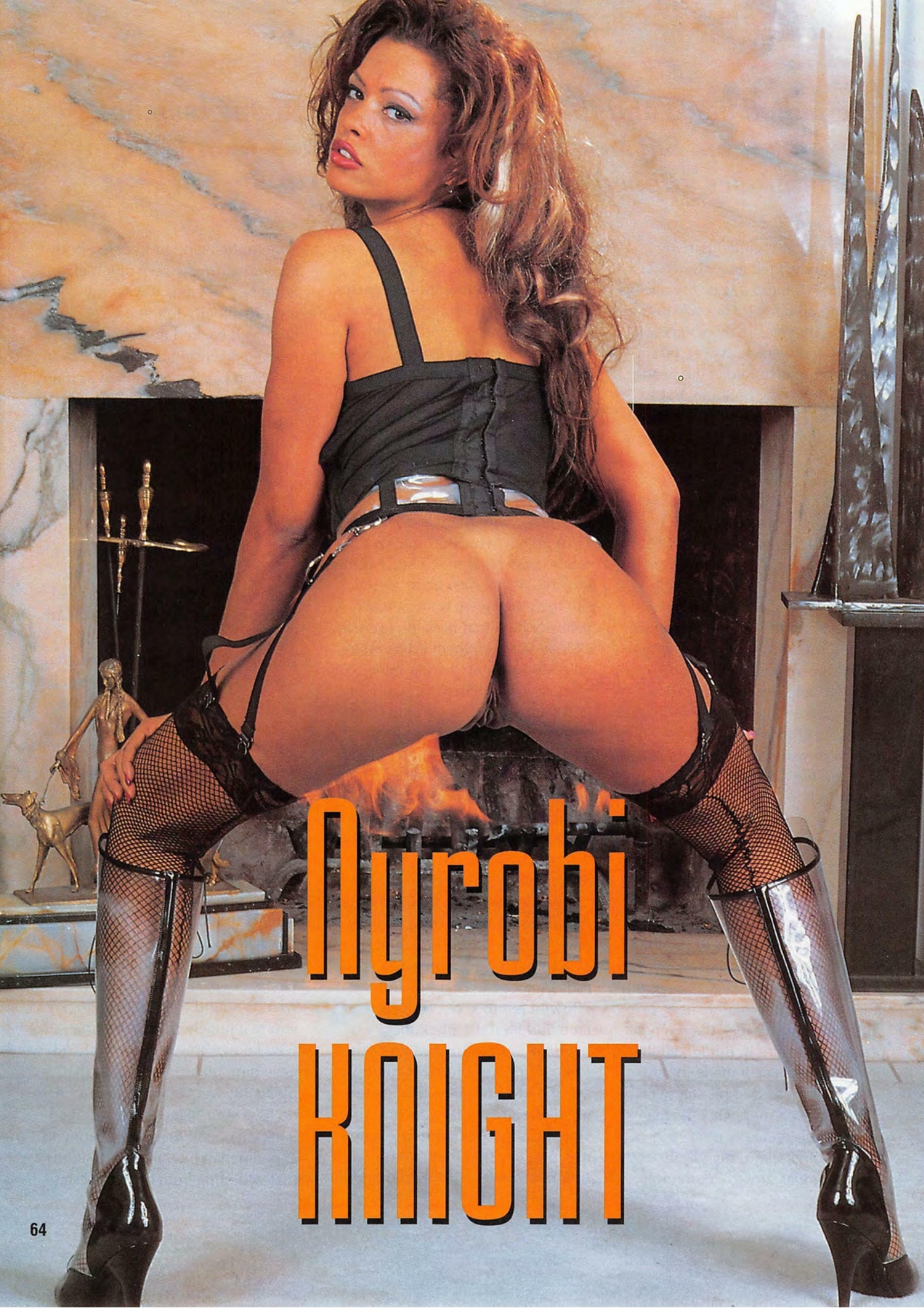

Nyrobi KNIGHT

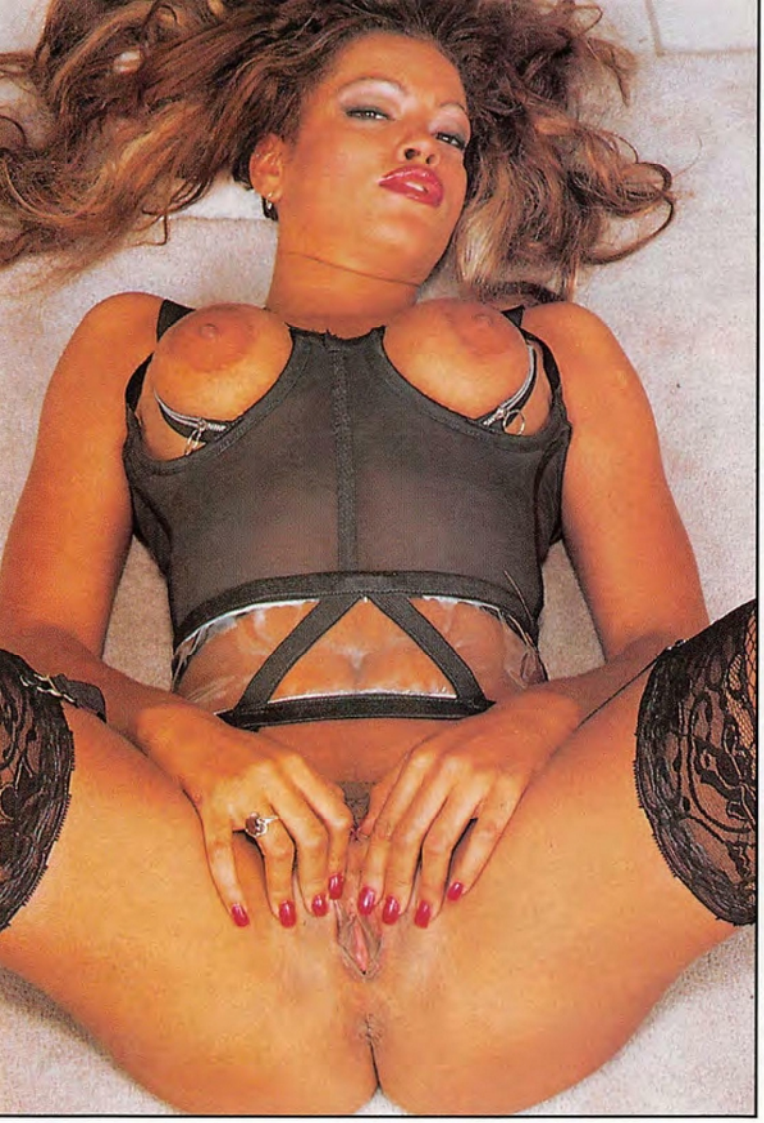

Michele Watley

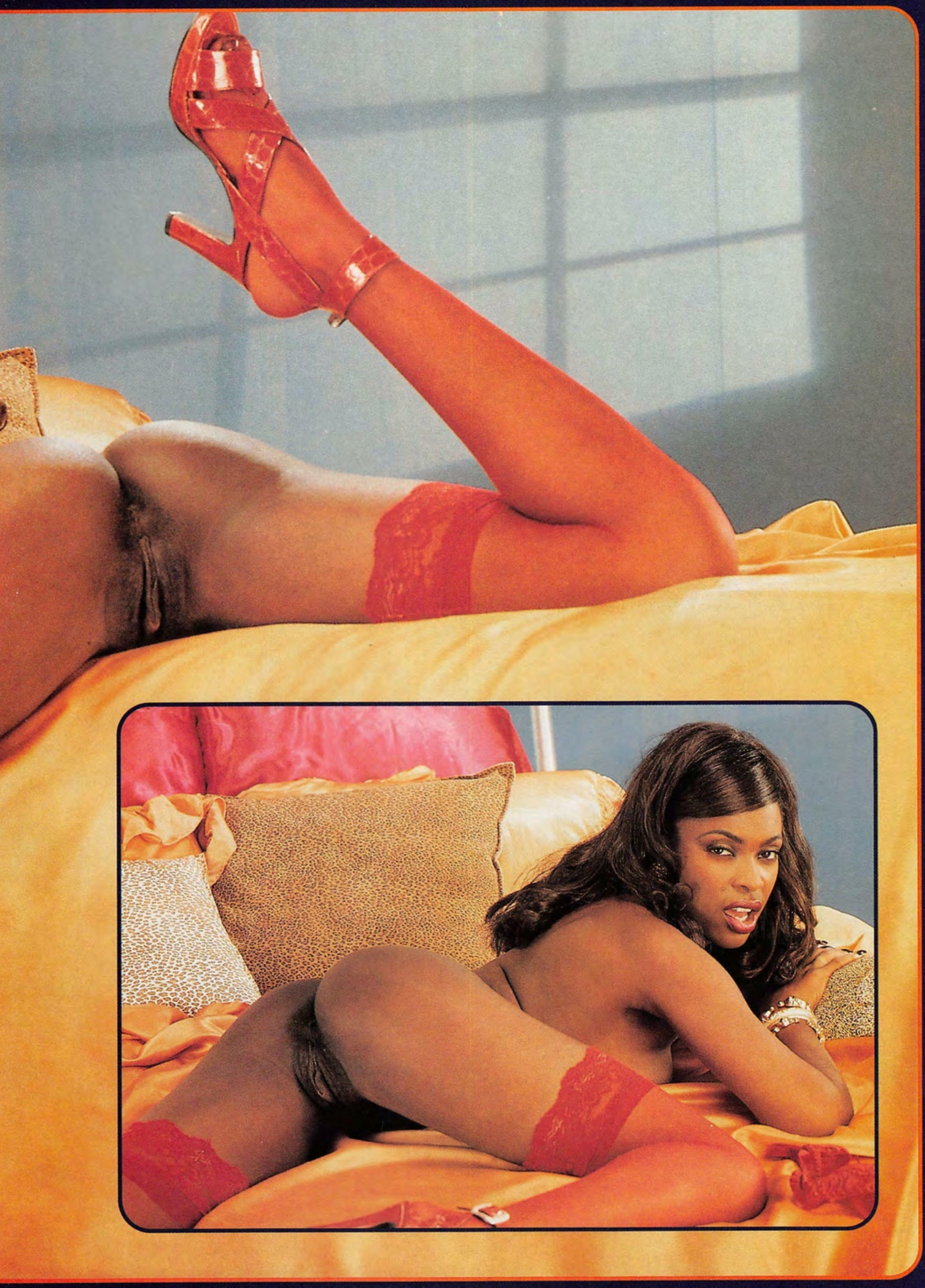

Destiney

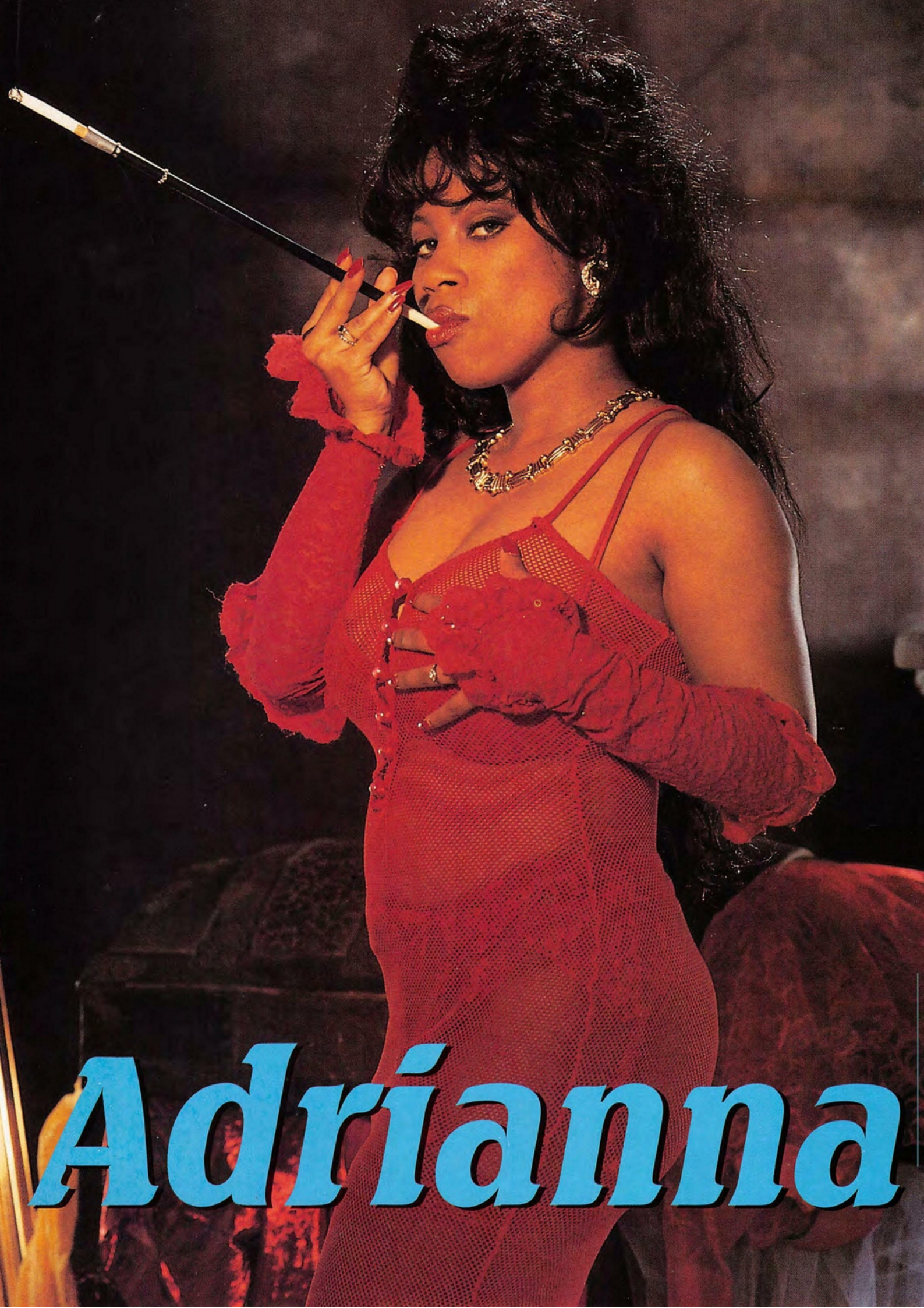
Adrianna

BLACK TAIL

July 1997

ON-SALE MAY 20TH

Capri

Kahlua

Noemi

Keya

Downtown Sugar Brown

Dominique the Freak

Nyrobi Knight